

PARK MANOR SOUTH BELT



National Healthcare Environmental Services & Housekeeping Week



Held annually during
the second full
week of September,
Environmental
Services Week/
Housekeeping

Week celebrates the
dedication of our diligent custodial
staff. These exceptional individuals
exemplify the teamwork and
expertise essential for maintaining
complex healthcare environments
across the nation.



GRANDPARENTS DAY: SEPTEMBER 7

Grandparents Day
celebrates the important role
grandparents play in families
and society, highlighting
their unique contributions
and strengthening
intergenerational bonds.
Looking for ways to
celebrate? Here are some
ideas to get you started:

Family Gatherings: Enjoy a
meal together, whether it's
dinner or afternoon ice cream.
Share stories, memories, and
quality time with one another.

Activities Together: Spend
the day doing activities

grandparents enjoy, like
listening to music, bowling,
gardening, or playing
cards and board games.

Video Messages: For long-
distance families, arrange
video calls or send video
messages to connect. Text
or email photos if you're not
able to arrange a video call.

**Take the time, Sunday,
September 7 to recognize,
appreciate, and celebrate
the unique impact
grandparents have on our
lives through their wisdom,
support, and love.**

Rehab Success Story



AT ADMISSION

Mr. R. is an 85-year-old male that was admitted to Park Manor of South Belt for skilled therapy. He was admitted to

hospital due to a fracture of the T5-T6 vertebra. Mr. R. was referred to Park Manor of South Belt for rehab due to a decline in functional mobility requiring additional assistance from others. The therapy team at Park Manor of South Belt evaluated Mr. R. and during the initial assessment, Mr. R. was only able to walk 50' with a quad cane with moderate assistance due to loss of balance. Mr. R. required moderate assistance with bed mobility, transfers, and all ADLs. Mr. R's goal was to be able to get stronger and be more independent with his activities of daily living so he could return home.

AT DISCHARGE Following a 20 day stay at Park Manor of South Belt with skilled nursing and therapy services, Mr. R. made significant improvements. Mr. R. achieved his goal of walking and was able to walk 300 feet without any assistive device. Additionally, he was independent for bed mobility, transfers, dressing, and toileting. Mr. R. was extremely motivated and always looking forward to therapy to become stronger. He was able to return home. Way to go, Mr. R.! We are so happy and proud of your progress here at Park Manor of South Belt.

SPLASH DAY FUN!

We had a very fun splash day complete with a dunk tank! Our Activity Director, Administrator and Maintenance director willfully partook in the dunk tank! It was a great cool down from this Texas heat!



MORE SPLASH DAY FUN!



HAPPY BIRTHDAY

RESIDENTS

Janelle O	Sept 5th
Wynomia R	Sept 19th
Juan G	Sept 21st
Mary M	Sept 23rd
Leonora H	Sept 25th
Juanita McBee	Sept 27th

STAFF

Myoski Jenkins	Sept 1st
Sandra Hernandez	Sept 2nd
Jocelyn Player	Sept 5th
LaTisha Cunningham	Sept 16th
Violanda Firman	Sept 20th
Sharmel Hadley	Sept 23rd
Janet Okolo	Sept 27th
Daniel Ajawara	Sept 27th

WELCOME!

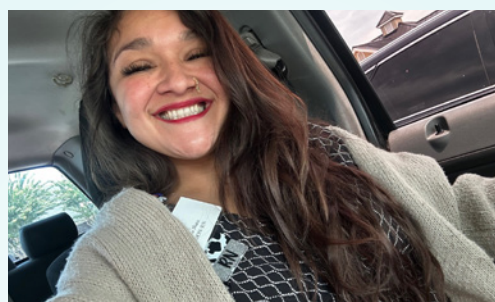

Our new ADON Erika Shaw to the team! Erika is an RN joining our ADON team here at South Belt! Erika will be the ADON for our skilled side and Swana will transition to be the ADON for our Long Term Side. If you see her please give her a warm welcome!



**11902 RESOURCE PARKWAY
HOUSTON, TX 77089**

Admissions: 281.922.6802
info@parkmanor-southbelt.com
parkmanor-southbelt.com

ADMINISTRATION

David Holt
ADMINISTRATOR

Tina Cook
DIRECTOR OF NURSING

Swana Williams Smith
ASSISTANT DIRECTOR OF NURSING (LTC)

Erika Shaw
ASSISTANT DIRECTOR OF NURSING
(SKILLED)

Amber Robertson
BUSINESS OFFICE MANAGER

Jennifer Valdez
DIRECTOR OF BUSINESS DEVELOPMENT

Evelyn Hernandez
ADMISSION COORDINATOR

Pamela Martin
AP/PAYROLL/RECEPTIONIST

Kim Beckham
PPS COORDINATOR

Michelle Guillory
MDS COORDINATOR

Deborah Lockwood
UNIT MANAGER

Margaret Toliver
STAFFING COORDINATOR

Delene Bourdeau
SOCIAL SERVICES

Vicki Simon
DISCHARGE PLANNER

Christine Nguyen
REHAB DIRECTOR

Latasha King
MEDICAL RECORDS

Amber Jones
ACTIVITY DIRECTOR

Casto Vasquez
CENTRAL SUPPLY CLERK

Delisa Mack-Evans
DIETARY MANAGER

Matthew Coleman
MAINTENANCE DIRECTOR

LaNard Morrison
HOUSEKEEPING SUPERVISOR

Kevin White
TRANSPORTATION

Notes:



WORD SEARCH Find and circle the 15 words listed below. Find words straight across, up and down, and diagonally. All words are forwards reading only. No backwards. Good luck!

U	B	S	E	G	S	U	O	K	J	S	W	C	E	R
G	C	P	I	C	R	B	B	X	S	S	N	Y	S	S
G	W	U	F	Z	T	A	E	E	Y	T	I	I	J	J
J	C	K	M	U	L	O	N	A	A	K	X	M	C	S
C	R	H	C	G	N	L	G	D	X	R	A	A	G	F
H	E	E	J	H	L	E	A	E	P	A	D	G	K	F
B	A	A	I	E	K	X	T	C	T	A	P	I	I	C
M	T	L	W	U	B	E	U	O	K	H	R	N	N	O
N	I	T	D	F	R	R	U	M	E	I	E	E	D	U
R	V	H	I	K	F	C	F	P	A	D	R	R	N	R
K	E	Y	N	F	A	I	H	A	A	K	Y	N	E	T
F	U	Z	E	Q	C	S	E	N	L	G	W	Z	S	E
H	P	N	Q	A	W	E	A	I	N	F	I	X	S	S
L	T	N	J	Y	Z	L	R	O	S	I	D	N	X	Y
O	C	O	M	F	O	R	T	N	Q	B	Z	W	G	W

WORD LIST

AGING
BEAR
COMFORT
COMPANION
COURTESY
CREATIVE
EXERCISE
FUN
GRANDPARENT
HEALTHY
HEART
IMAGINE
KINDNESS
TOGETHER
WELLNESS